

CHATTERJEE CONSULTANCY

ADDRESS 4/13, SUHATTA MALL,
CITY CENTER, DURGAPUR 713216

CONSULTING ARCHITECT
DESIGNER, ESTIMATOR

MOBILE 9434649399

e-mail chatterjee0jui@gmail.com

chatterjeeconsultancy2014@gmail.com

Ref no: RR/SVP/DV/4-06-23

Dated :- 04.12.2023

TO WHOM IT MAY CONCERN

This is to certify that the Project by name '*SUJ Alam Apartment*' Developed By 'PADMA REAL ESTATE', of a SIX (G+5) STORIED RESIDENTIAL APARTMENT, OVER L.R PLOT NO- 6019,6020, 6042,6044, ELA PLOT NO - B-93, OF MOUZA - DAKSHINKHANDA, J.L. NO -36, L.R KHATIAN NO - 3993, P.S.- ANDAL,DIST. -PASCHIM BARDHAMAN, State:- West Bengal, Has the Following Site Co-ordinates.

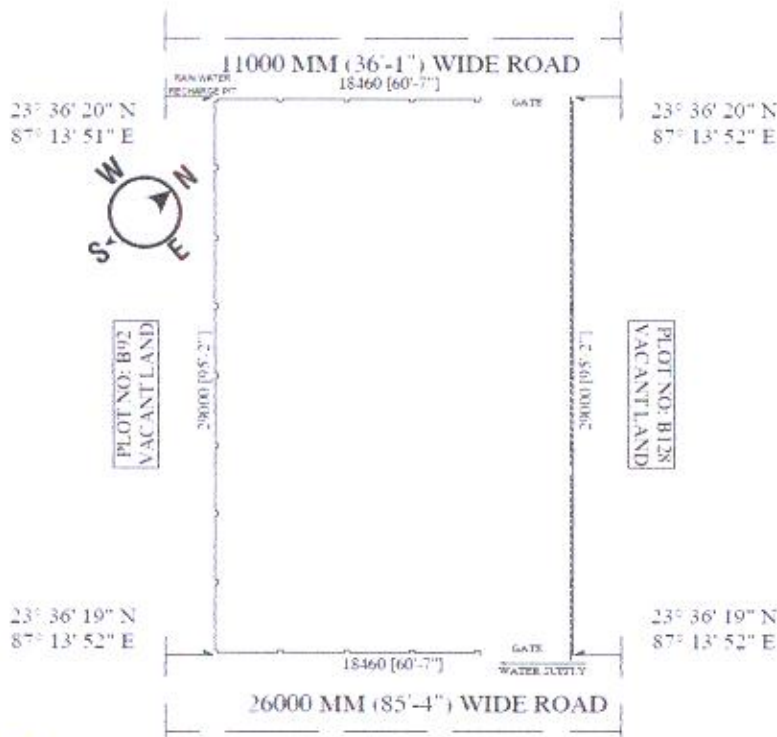

Jui Chatterjee

SITE PLAN

SCALE:- 1:200

AR. JUI CHATTERJEE, B-ARCH
Registration No : CA/2021/134352
Ph : 9434649399, 7585893411
4/13, Suhatta Commercial Complex,
City Centre, Durgapur - 713216